

# Killing me softly with his song

Roberta Flack

## Intro

♩ = 95 Fm7

Bbm7

Eb7

AbM7

/G

(Vo, Key only)

5 Fm7

Bbm7

Eb

Db

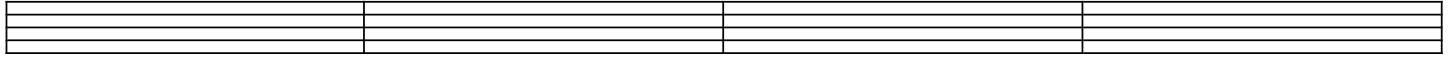

9 Ab

Bbm7

Gbm7

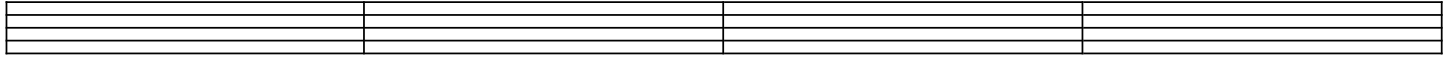

13 F

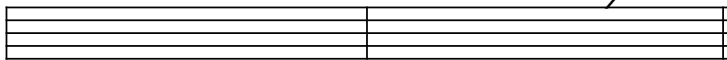

## A

15 Bbm7

Eb

AbM7

Db

/C

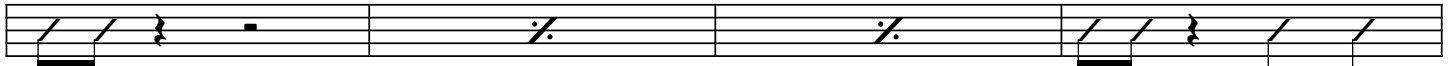

(Band in)

19 Bbm7

Eb

Fm7

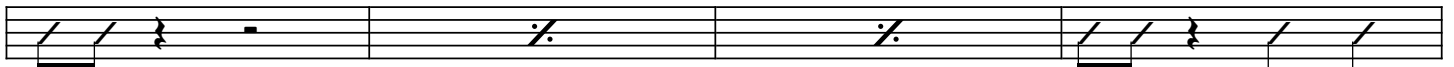

23 Bbm7

Eb7

Ab

C7

## B

27 Fm7

Bbm7

Eb

Ab

/G

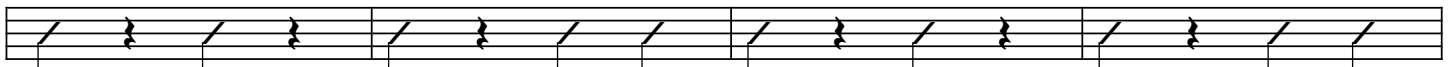

31 Fm7

Bbm7

Eb

/Ab

Db

35 Ab

Db

/Ab

Gbm7

39 F

Fm

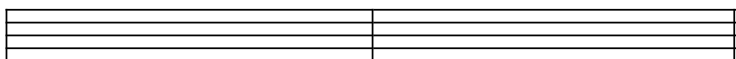

**A**

41 Bbm Ab Bbm Ab

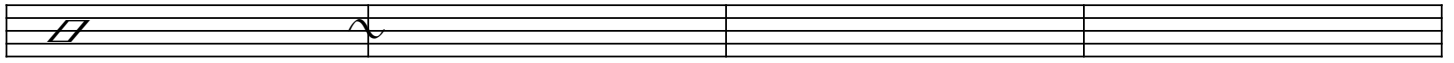

45 Bbm Ab Bbm Ab

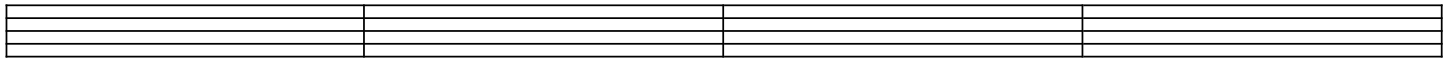

49 Bbm Ab Bbm C7

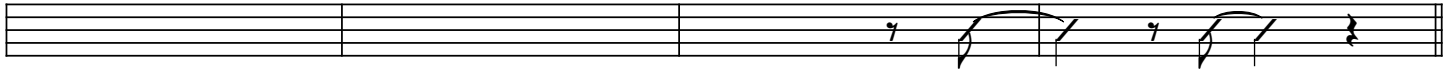

**B**

53 Fm7 Bbm7 Eb Ab /G

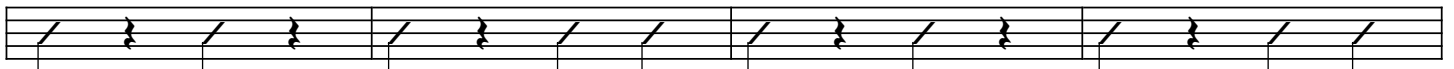

57 Fm7 Bbm7 Eb /Ab Db

61 Ab Db /Ab Gbm7

65 F

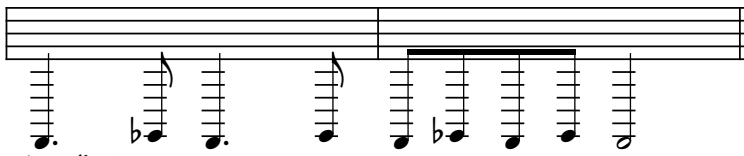

( bass line )

**A**

67 Fm7 Bbm7 Eb Ab /G

71 Fm7 Bbm7 Eb Db Ab

75 Db Gbm7

79 F

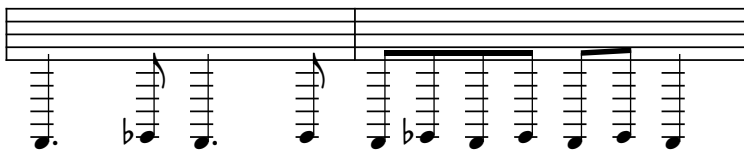

( bass line )

**B**

81 **Fm7** **Bbm7** **Eb** **Ab** **/G**

85 **Fm7** **Bbm7** **Eb** **/Ab** **Db**

89 **Ab** **Db** **/Ab** **Gbm7**

93 **F**

( bass line ) rit.