Walker's Theme

Gerald Albright

Loop **Last.**

In ♩ = 107

A♭M7 C7 D♭M7 Cm7 B♭m7 E♭7

Break

A

7 A♭M7 C7 D♭M7 Cm7 B♭m7 E♭7

(Phrase)

11 A♭M7 C7 D♭M7 Cm7 B♭m7 E♭7

B

15 A♭M7 C7 D♭M7 Cm7 B♭m7 E♭7

19 A♭M7 C7 D♭M7 Cm7 B♭m7 E♭7

C

23 D♭M7 Gø C7 Fm7 A♭7 A7 B♭7 B♭m7

27 C7alt D♭M7 E♭7

2A

31 A♭M7 C7 D♭M7 Cm7 B♭m7 E♭7

(Phrase)

35 A♭M7 C7 D♭M7 Cm7 B♭m7 E♭7

2B

39 A♭M7 C7 D♭M7 Cm7 B♭m7 E♭7

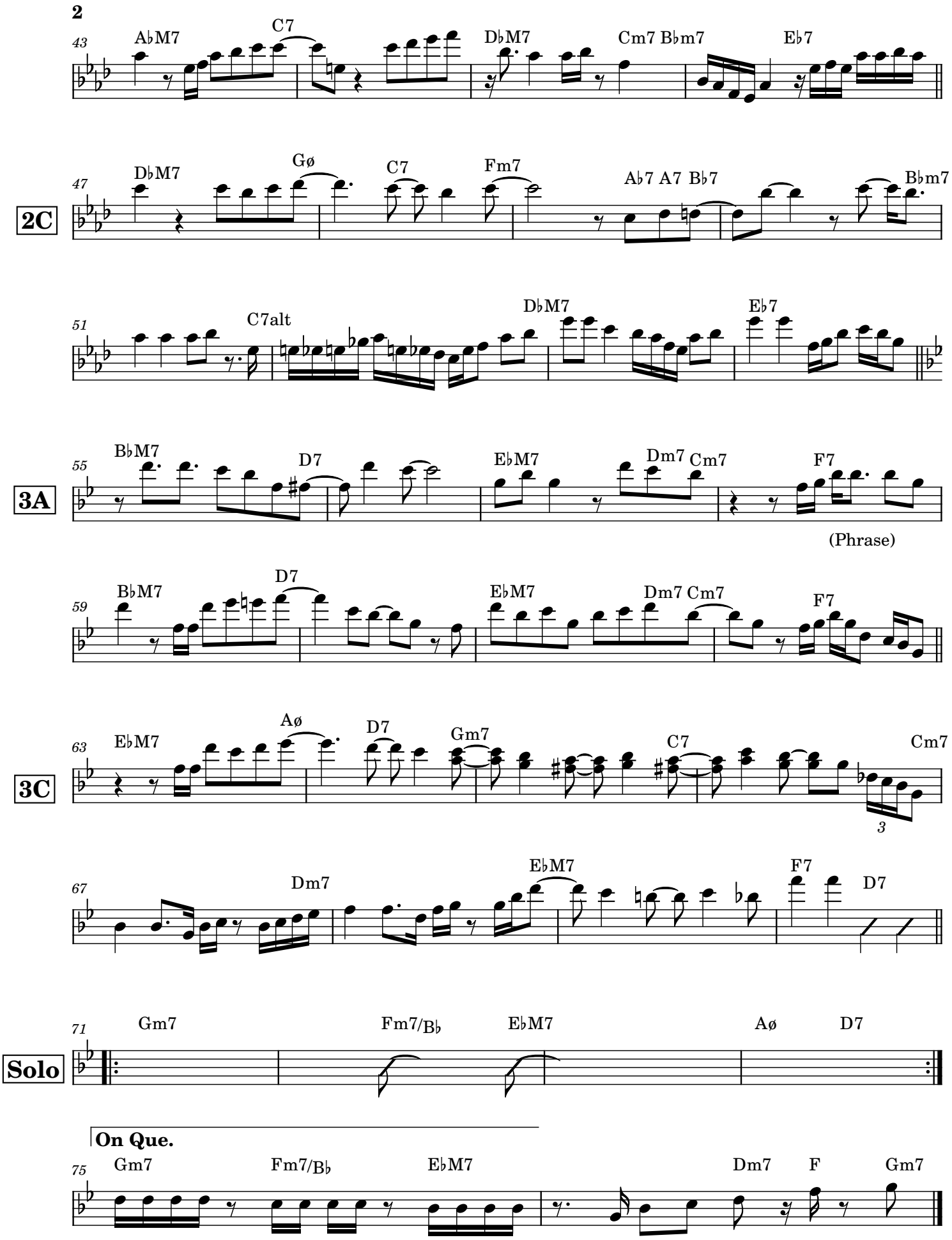
2
43
A♭M7
C7
D♭M7
Cm7 B♭m7
E♭7
47
2C
D♭M7
Gø
C7
Fm7
A♭7 A7 B♭7
B♭m7
51
C7alt
D♭M7
E♭7
55
3A
B♭M7
D7
E♭M7
Dm7 Cm7
F7
(Phrase)
59
B♭M7
D7
E♭M7
Dm7 Cm7
F7
63
3C
E♭M7
Aø
D7
Gm7
C7
Cm7
3
67
Dm7
E♭M7
F7
D7
71
Solo
Gm7
Fm7/B♭
E♭M7
Aø
D7
On Que.
75
Gm7
Fm7/B♭
E♭M7
Dm7
F
Gm7